

DITION

FLETCHER AV.

Unincorporated Prairie Home LANCASTER COUNTY, NEBRASKA

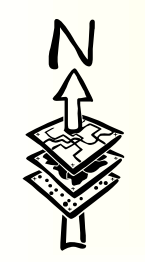

THIS PLAT IS INTENDED TO SHOW AS ACCURATELY AS POSSIBLE THE RELATIONSHIP OF TRACTS OF LAND, BUT IT IS NOT INTENDED AS SURVEY ACCURATE IN ANY MANNER.

1 inch = 200 feet

Date: 4/15/2019
J:\files1\illagePlatMXDs\PrairieHome.mxd



43
Ac.
Page 243

LOT 20
5.04 ± Ac.
#79-1893
#81-17922
#87-35939

LOT 21
5.04 ± Ac.
#78-15161
#78-15165
#81-13029

LOT 12
5.03 ± Ac.
#78-15164
#78-26385
#81-1104
#99-37207

LOT 18
18.78 ± Ac. Total
17.82 ± Ac. Net
Deed Book #311, Pg.422
Deed Book #400, Pgs.413 & 414
Deed Book #644, Pgs.255 & 256
Deed Book #731, pg.232
#79-2065
#80-4379
#85-25368
#2000-13251
#2018-6538

LOT 5
32.73 ± Ac. Total
31.73 ± Ac. Net
Deed Book #311, Pg.422
Deed Book #400, Pgs.413 & 414
Deed Book #644, Pgs.255 & 256
#79-2065
#80-4379
#85-25368
#2000-13251
#2018-6538

LOT 19
18.67 ± Ac.
Deed Book #311, Pg.422
Deed Book #400, Pgs.413 & 414
Deed Book #644, Pgs.255 & 256
Deed Book #731, pg.232
#79-2065
#80-4379
#85-25368
#2000-13251
#2018-6538

LOT 10
2.00 ± Ac.
Deed Book #335, Pgs.187 & 188
Deed Book #377, Pgs.581 & 582
#75-1134
#96-15027

LOT 14
0.77 ± Ac.
#85-14446
#85-23499
#2018-6538
#2019-3116

LOT 20
3.53 ± Ac.
Deed Book #311, Pg.422
Deed Book #400, Pgs.413 & 414
Deed Book #644, Pgs.255 & 256
Deed Book #731, pg.232
#79-2065
#80-4379
#85-25368
#2000-13251
#2018-6538

LOT 11
11.69 ± Ac.
Deed Book #700, Pgs.475 & 476
#2013-57076
#2015-2623

LOT 45
34.83 ± Ac.
Deed Book #700, Pgs.475 & 476
#2013-57076
#2015-2623

LOT 46
9.73 ± Ac. Total
9.67 ± Ac. Net
#85-18968
#85-23493
#2013-57076
#2015-2623

LOT 25
15.17 ± Ac.
Deed Book #700, Pgs.475 & 476
Deed Book #716, Pgs.221 & 222
#2013-57076
#2015-2623

LOT 2
16.05 ± Ac.
Deed Book #335, Pgs.187 & 188
Deed Book #377, Pgs.581 & 582
#75-1134
#96-15027

LOT 11
39.01 ± Ac.
Deed Book #335, Pgs.187 & 188
Deed Book #377, Pgs.581 & 582
#75-1134
#96-15027

LOT 17
6.57 ± Ac.

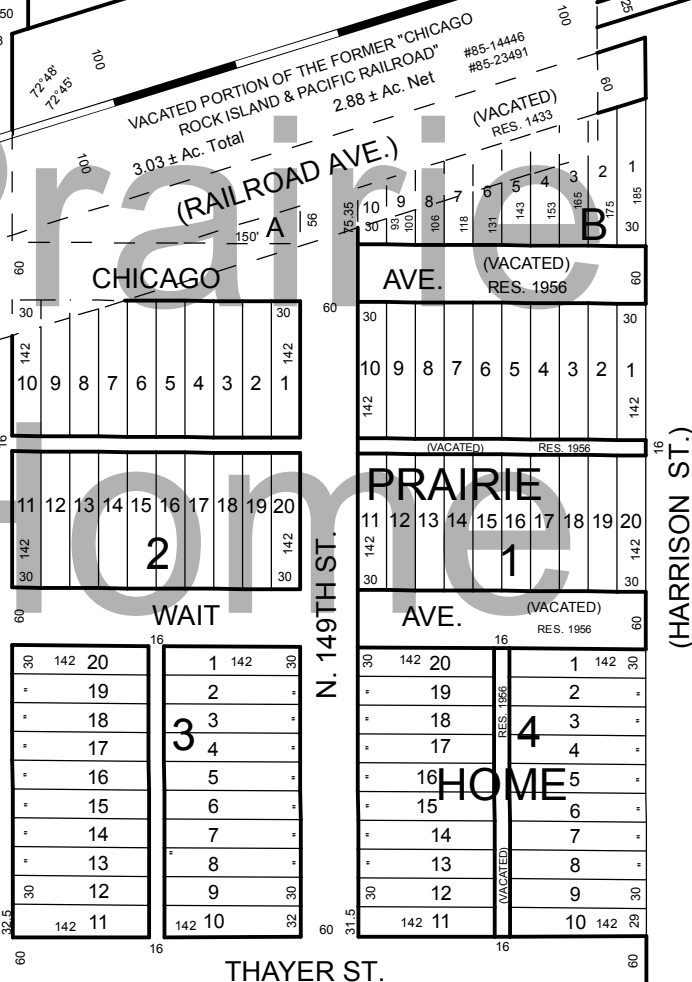

4-10-8

3-10-8

LOT 30
78.08 ± Ac.
Deed Book #578, Pgs.525 & 526
Deed Book #741, Page 145
#2013-46467
#2015-11117
#2015-11118

LOT 25
1.06 ± Ac.
#73-4821
#73-5087
#83-11225
#85-3558
#86-4224
#94-1413
#95-30509

LOT 23
1.00 ± Ac.
#73-4821
#73-9840
#93-54482
#94-52045
#96-30747
#2013-5953

LOT 26
37.91 ± Ac.
Deed Book #56, Pgs.35 & 36
Deed Book #730, Pg.601
#83-11225
#86-3559
#86-4224
#87-23753

E 1/2, SW 1/4
80.00 ± Ac. Total
79.00 ± Ac. Net
Deed Book #335, Pgs.187 & 188
Deed Book #590, Pgs.175 & 176
#96-15027

LOT 33
77.00 ± Ac. Total
75.04 ± Ac. Net
Deed Book #335, Pgs.175 & 176
Deed Book #564, Pgs.541 & 542
Deed Book #729, Page 401
#71-18901
#80-823
#90-2018

LOT 32
1.48 ± Ac.
#80-823
#84-5175
#2014-10011

LOT 21
38.95 ± Ac. Total
37.68 ± Ac. Net
Deed Book #564, Pgs.541 & 542
Deed Book #729, Pg.401
#77-2603

HAVELOCK AV.

N. 148TH ST.

MCCLELLAN

LOT 1
4.00 ± Ac. Total