Southeast Community College Districts with Voting Precincts

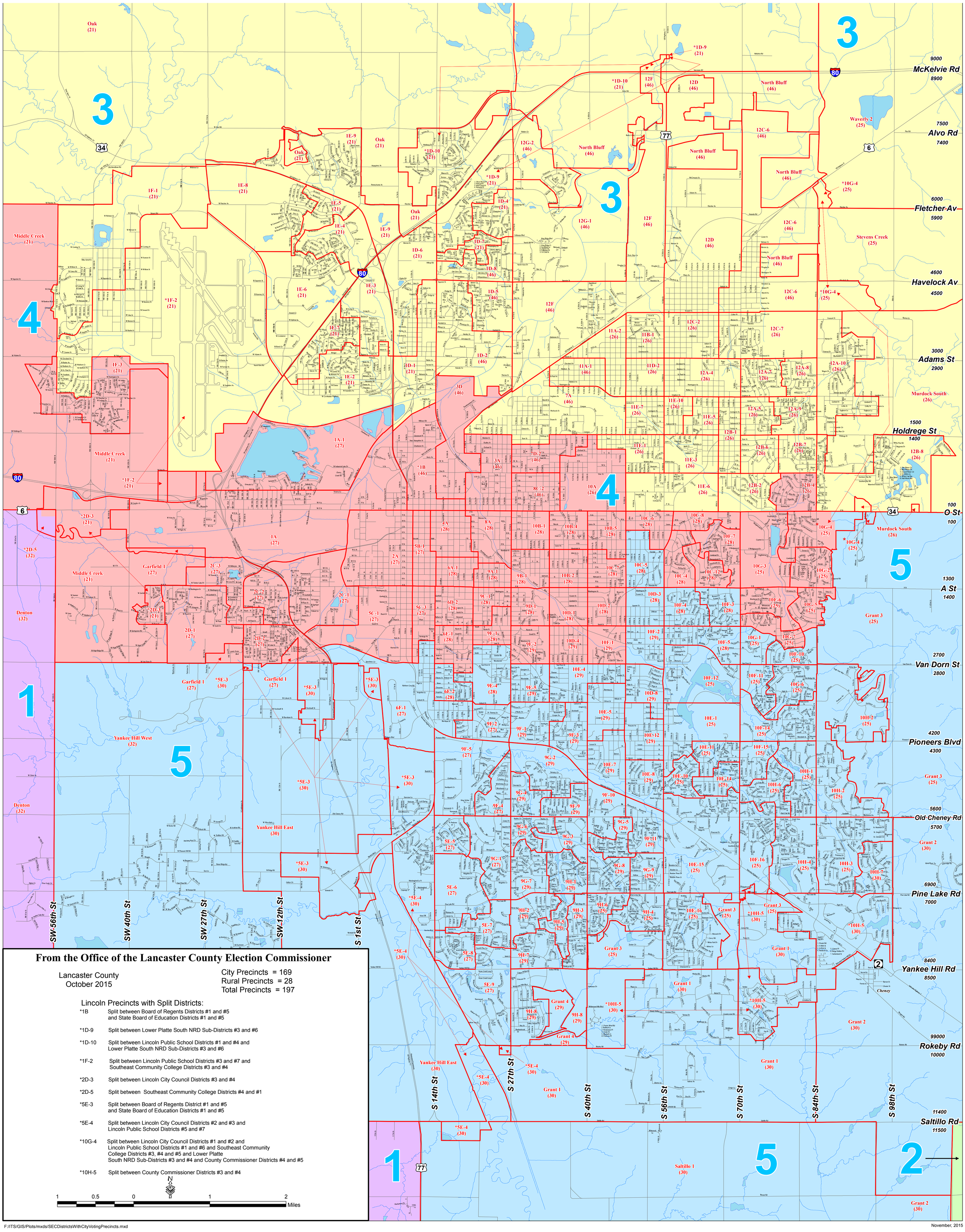

From the Office of the Lancaster County Election Commissioner

Lancaster County
October 2015

City Precincts = 169
Rural Precincts = 28
Total Precincts = 197

Lincoln Precincts with Split Districts:

- *1B — Split between Board of Regents Districts #1 and #5 and State Board of Education Districts #1 and #5
- *1D-9 — Split between Lower Platte South NRD Sub-Districts #3 and #6
- *1D-10 — Split between Lincoln Public School Districts #1 and #4 and Lower Platte South NRD Sub-Districts #3 and #6
- *1F-2 — Split between Lincoln Public School Districts #3 and #7 and Southeast Community College Districts #3 and #4
- *2D-3 — Split between Lincoln City Council Districts #3 and #4
- *2D-5 — Split between Southeast Community College Districts #4 and #1
- *5E-3 — Split between Board of Regents District #1 and #5 and State Board of Education Districts #1 and #5
- *5E-4 — Split between Lincoln City Council Districts #2 and #3 and Lincoln Public School Districts #5 and #7
- *10G-4 — Split between Lincoln City Council Districts #1 and #2 and Lincoln Public School Districts #1 and #6 and Southeast Community College Districts #3, #4 and #5 and Lower Platte South NRD Sub-Districts #3 and #4 and County Commissioner Districts #4 and #5
- *10H-5 — Split between County Commissioner Districts #3 and #4

N

1 0.5 0 1 2 Miles

F:/ITS/GIS/Plots/mxds/SECDistrictsWithCityVotingPrecincts.mxd

November, 2015