Southeast Community College Districts with Voting Precincts

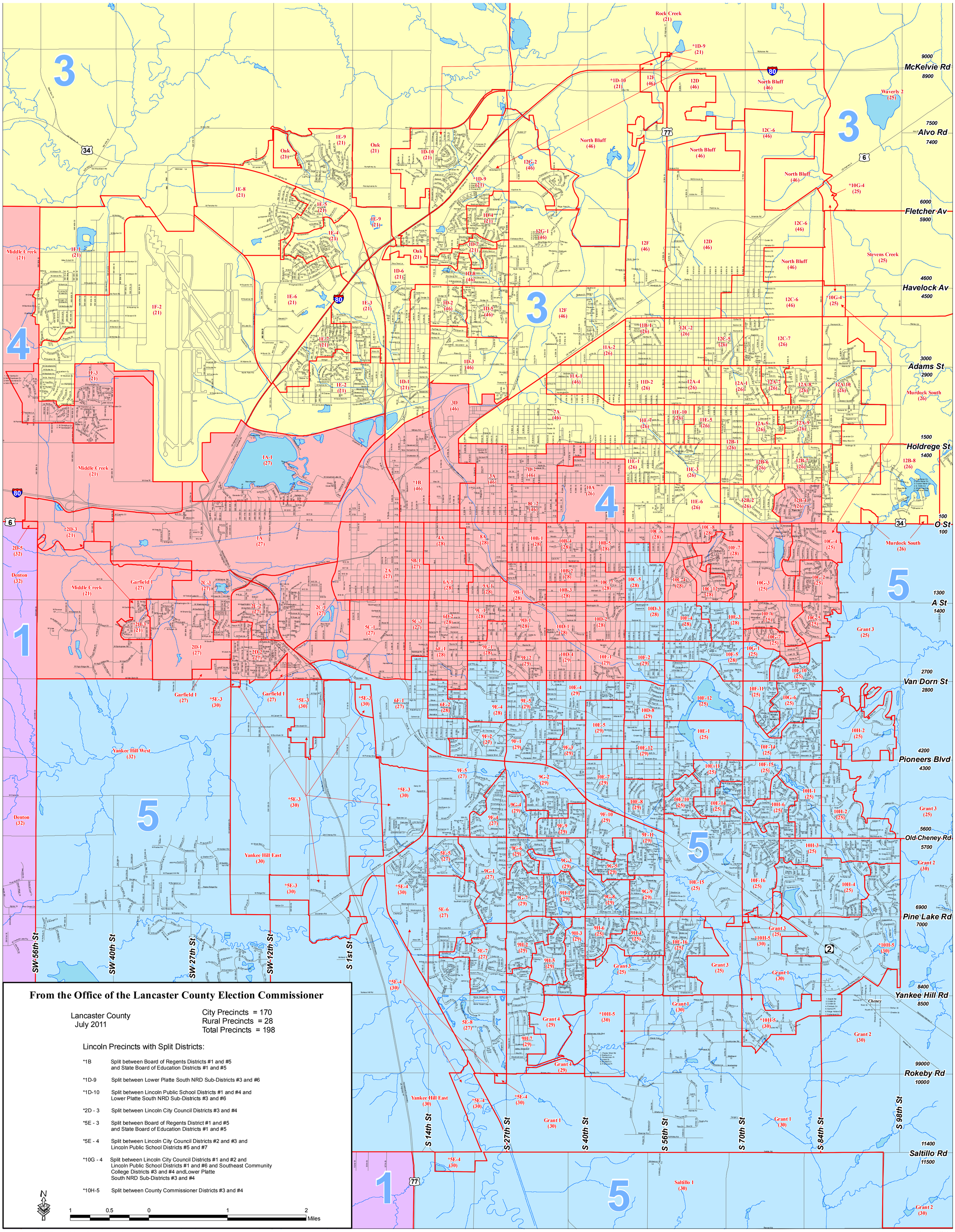

From the Office of the Lancaster County Election Commissioner

Lancaster County
July 2011

City Precincts = 170
Rural Precincts = 28
Total Precincts = 198

Lincoln Precincts with Split Districts:

*1B	Split between Board of Regents Districts #1 and #5 and State Board of Education Districts #1 and #5
*1D-9	Split between Lower Platte South NRD Sub-Districts #3 and #6
*1D-10	Split between Lincoln Public School Districts #1 and #4 and Lower Platte South NRD Sub-Districts #3 and #6
*2D - 3	Split between Lincoln City Council Districts #3 and #4
*5E - 3	Split between Board of Regents District #1 and #5 and State Board of Education Districts #1 and #5
*5E - 4	Split between Lincoln City Council Districts #2 and #3 and Lincoln Public School Districts #5 and #7
*10G - 4	Split between Lincoln City Council Districts #1 and #2 and Lincoln Public School Districts #1 and #6 and Southeast Community College Districts #3 and #4 andLower Platte South NRD Sub-Districts #3 and #4
*10H-5	Split between County Commissioner Districts #3 and #4

N

1 0.5 0 1 2 Miles

M:/plan/plots/mxds/SECIDistrictsWithVotingPrecincts_11b.mxd

November 2011